

I 55m - 2.300kg

II 50m - 2.800kg

III 45m - 3.300kg

IV 40m - 3.800kg

V 38m - 4.000kg

VI 33m - 4.100kg

VII 28m - 4.600kg

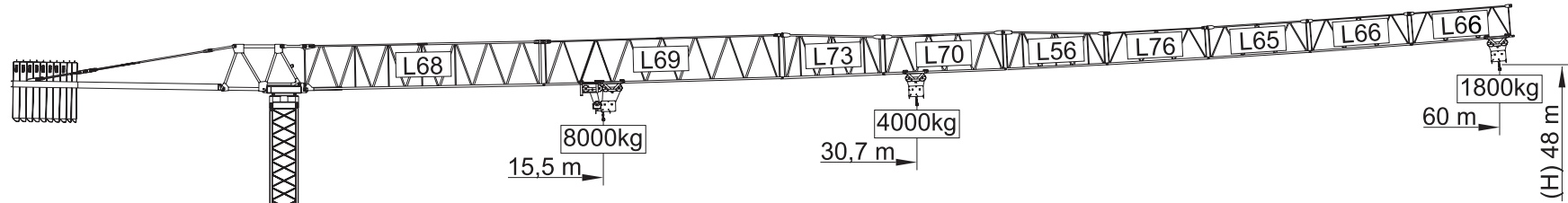

Cargas.Loads.Lasten.Charges.Cargas.Carichi.Yükler. ГРУЗОПОДЪЕМНОСТЬ

| Icon | Diagram | kg/m | M/KG | Kg | m | | | | | | | | | | |
|--------------------------------|---------|--|------|--------|------|------|------|------|------|------|------|------|------|------|--|
| | | | | | 18 | 23 | 28 | 33 | 38 | 40 | 45 | 50 | 55 | 60 | |
| 18000 kg 8x2000 + 2x1000 kg | 60m | L68+L69+L73+L70+L56 L76+L65+L66+L66 | 8000 | 30,7 m | 4000 | 4000 | 4000 | 3650 | 3100 | 2920 | 2540 | 2240 | 1990 | 1800 | |
| 18000 kg 8x2000 + 2x1000 kg | 55m | L68+L69+L73+L70+L56 L76+L65+L66 | 8000 | 34,2 m | 4000 | 4000 | 4000 | 4000 | 3510 | 3310 | 2890 | 2550 | 2300 | | |
| 17000 kg 8x2000 + 1x1000 kg | 50m | L68+L69+L73+L70+L56 L76+L65 | 8000 | 36,7 m | 4000 | 4000 | 4000 | 4000 | 3800 | 3580 | 3130 | 2800 | | | |
| 16000 kg 8x2000 kg | 45m | L68+L69+L73+L70 L56+L76 | 8000 | 37,6 m | 4000 | 4000 | 4000 | 4000 | 3950 | 3730 | 3300 | | | | |
| 15000 kg 7x2000 + 1x1000 kg | 40m | L68+L69+L73+L70+L56 | 8000 | 37,8 m | 4000 | 4000 | 4000 | 4000 | 3970 | 3800 | | | | | |
| 13000 kg 6x2000 + 1x1000 kg | 38m | L68+L73+L70+L56+L76 L65 | 8000 | 38 m | 4000 | 4000 | 4000 | 4000 | 4000 | | | | | | |
| 11000 kg 5x2000 + 1x1000 kg | 33m | L68+L73+L70+L56+L76 | 8000 | 33 m | 4000 | 4000 | 4000 | 4000 | | | | | | | |
| 10000 kg 5x2000 kg | 28m | L68+L73+L70+L56 | 8000 | 28 m | 4000 | 4000 | 4000 | | | | | | | | |

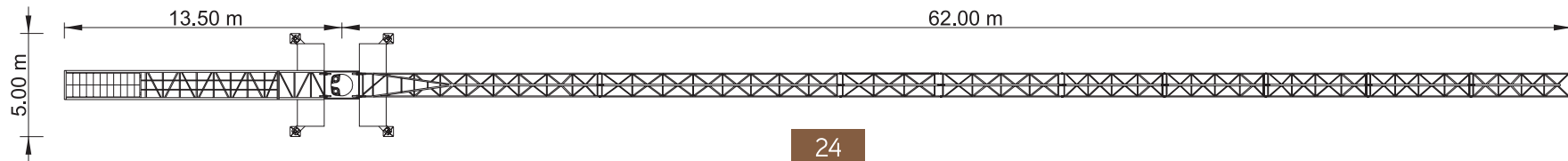
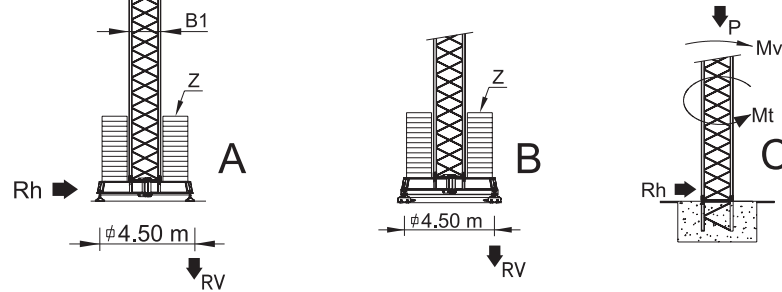

SGT 6018TL

60m - 1.800kg

8.000Kg

Características . Eigenschaften
Caractéristiques . Caratteristiche . Caratteristiche
Özellikler . ХАРАКТЕРИСТИКИ

| | | |
|--|------------------------------|------------------------|
| | 0 a 72 m/min 0 a 36 m/min | 22 kW |
| | 0 a 1 r.p.m. | 3x5 daN.m |
| | 0 a 60 m/min | 5,5 kW |
| | 0-10 m/min | 2x4 kW |
| | | 40 kVA |
| | | 400 V +- 5% (50/60 Hz) |

* Opção . Option . Optional . Option . Opcción . Opzione . Seçenek . Опция

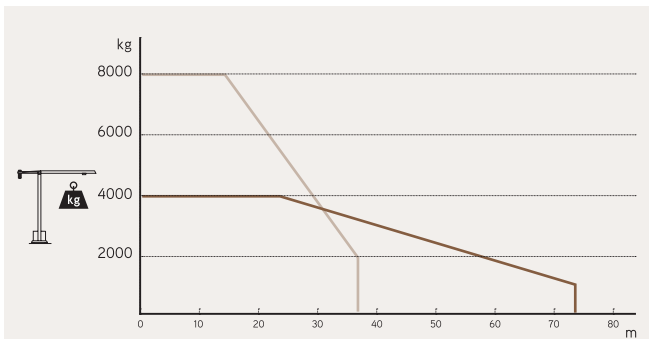
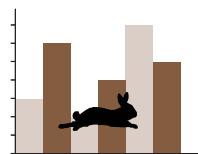
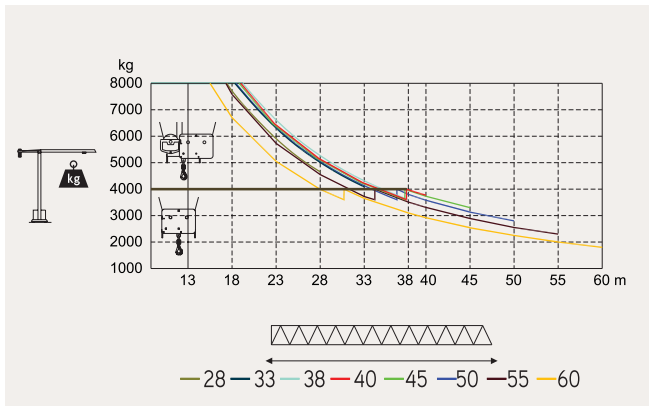
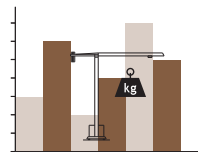

Velocidade de elevação . Speed hoisting . Hubgeschwindigkeit . Vitesse d'élévation .
Velocidad de elevación . Velocità di sollevamento . Kaldırma hızı (m/min) .
Скорость подъёма (м/мин)

Elementos . Parts . Teile . Éléments . Elementos . Elemento . Parçalar . ЭЛЕМЕНТЫ

| | | A (mm) | B (mm) | C (mm) | kg | Code |
|------------|--|--------|--------|--------|-----------------|-----------|
| L68 | | 11970 | 1900 | 2900 | 5050 | 531 60 18 |
| L69 | | 11960 | 1160 | 2260 | 1650 | |
| L73 | | 5230 | 1160 | 2260 | 750 | |
| L70 | | 6200 | 1160 | 1950 | 680 | |
| L56 | | 5200 | 1160 | 1930 | 590 | |
| L76 | | 5180 | 1160 | 1610 | 370 | |
| L65 | | 5110 | 1160 | 1610 | 330 | |
| L66 | | 5110 | 1160 | 1610 | 2x300 600 | |
| RS9 RI9 | | 2620 | 2180 | 2150 | 4860 | |
| CL6 | | 3860 | 1220 | 2280 | 1840 | |
| CL5 | | 10550 | 1500 | 500 | 3720 | |
| CP3 | | 1160 | 165 | 3140 | 2x1000 2000 | 704 10 00 |
| CP2 | | 1160 | 330 | 3140 | 8x2000 16000 | 704 20 00 |
| TOTAL | | | | | 38440 | |
| B1 | | 12000 | 1620 | 1620 | 3450 | 508 12 00 |
| B1 | | 6130 | 1620 | 1620 | 1800 | 508 06 00 |
| B1 | | 3195 | 1620 | 1620 | 1070 | 508 06 01 |
| B1 | | 3195 | 1830 | 1830 | 1100 | 508 06 03 |
| B1 | | 1775 | 1600 | 1600 | 650 | 508 06 02 |
| B1 | | 6620 | 500 | 1040 | 1850 | 608 00 01 |
| B1 | | 3210 | 340 | 1040 | 2x950 1900 | |
| TOTAL | | | | | 3750 | |